

Notices to Mariners, SWEDEN Swedish Maritime Administration



Areas in Swedish Notices to Mariners



SWEDISH MARITIME
ADMINISTRATION

NtM-Editorial office
Swedish Maritime Administration
601 78 Norrköping

Sweden
Tel: 0771 630 605
E-mail: ufs@sjofartsverket.se

Publisher:
Hydrographer Patrik Wiberg

ANNOUNCEMENTS

*** 16670 (T)**

Chart: 742, 7421

Sweden. Southern Baltic. Karlshamn. Eriksberg. Swimrun. Closed areas.

Time: July 23.

Closed areas according to table and chartlet below. Safety boats maintain watch on VHF CH 16. Swim areas are marked.

Closed area 1100 - 1400 LT a) - c)	a)	56-09,46N	014-58,89E
	b)	56-09,25N	014-58,0E
	c)	56-09,45N	014-57,01E
Closed area 1200 - 1700 LT d)	d)	56-09,71N	014-51,91E

Not shown in ENC.

Bsp Hanöbukten 2022/s20, s21, s47

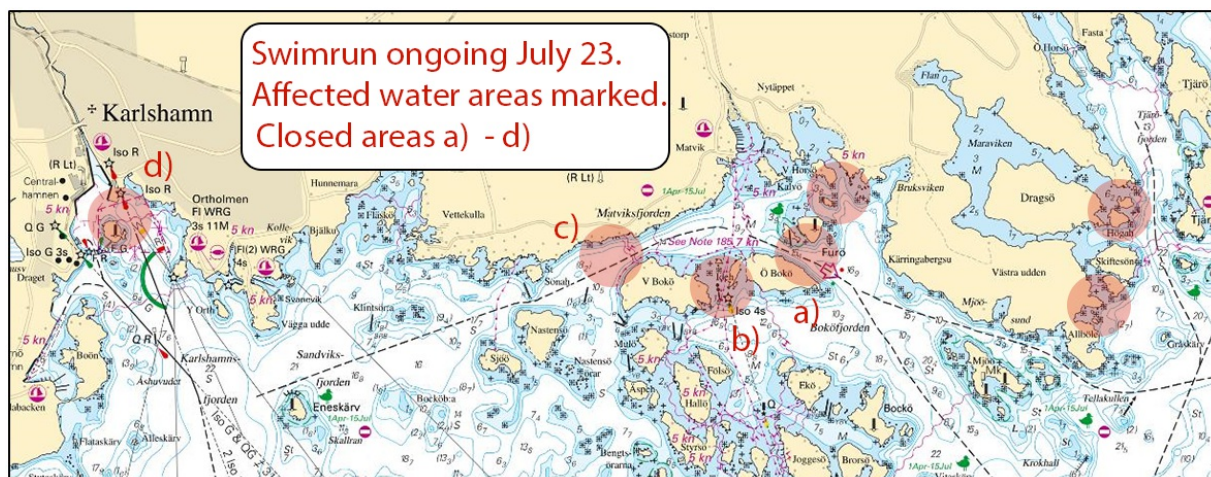

Karlshamn

2XU Island Challenge. Publ. 06 Jul 2022

*** 16882**

Chart: 6212

Sweden. Northern Baltic. Norrköping. Lindökanalen. Maximum permissible draught.

Valid from: June 27, 2022.

Maximum permissible draught is 7.8 m in canal 'Lindökanalen'.

For a comprehensive list of current fairway limitations to Port of Norrköping, please refer to:
<https://www.sjofartsverket.se/en/services/pilotage/pilot-area-oxelosund/>

Port of Norrköping - canal 'Lindökanalen'	58-36,97N	016-14,70E
---	-----------	------------

Bsp Ostkusten 2021/s26, s58, s59

Sjöfartsverket. Publ. 06 Jul 2022

NOTICES

Areas without notices in this booklet

Bay of Bothnia
The Quark
Sea of Åland and Archipelago Sea
Gulf of Finland
Gulf of Riga
South-Eastern Baltic
South-Western Baltic
The Belts
Inshore waters
not area bound

Sea of Bothnia

*** 16807 (P)**

Chart: 52, 523

Sweden. Sea of Bothnia. Härnösand. Light 'Härnö Södra' will be permanently withdrawn.

Time: summer 2022.

Light 'Härnö Södra' will be extinguished and the building demolished.

62-36,546N	018-03,783E
------------	-------------

Adm LoL. C6011

Bsp Bottenhavet N 2019/s05, s11, s12, s13

Sjöfartsverket. Publ. 06 Jul 2022

Northern Baltic

* 16606

Chart: 6212

Sweden. Northern Baltic. Bråviken. Norrviken. Sikudden. Supply pipeline.

Insert	supply pipeline between positions a) - c)	a)	58-39,929N	016-13,691E
		b)	58-39,903N	016-14,452E
		c)	58-39,934N	016-14,454E

Bsp Ostkusten 2021/s26

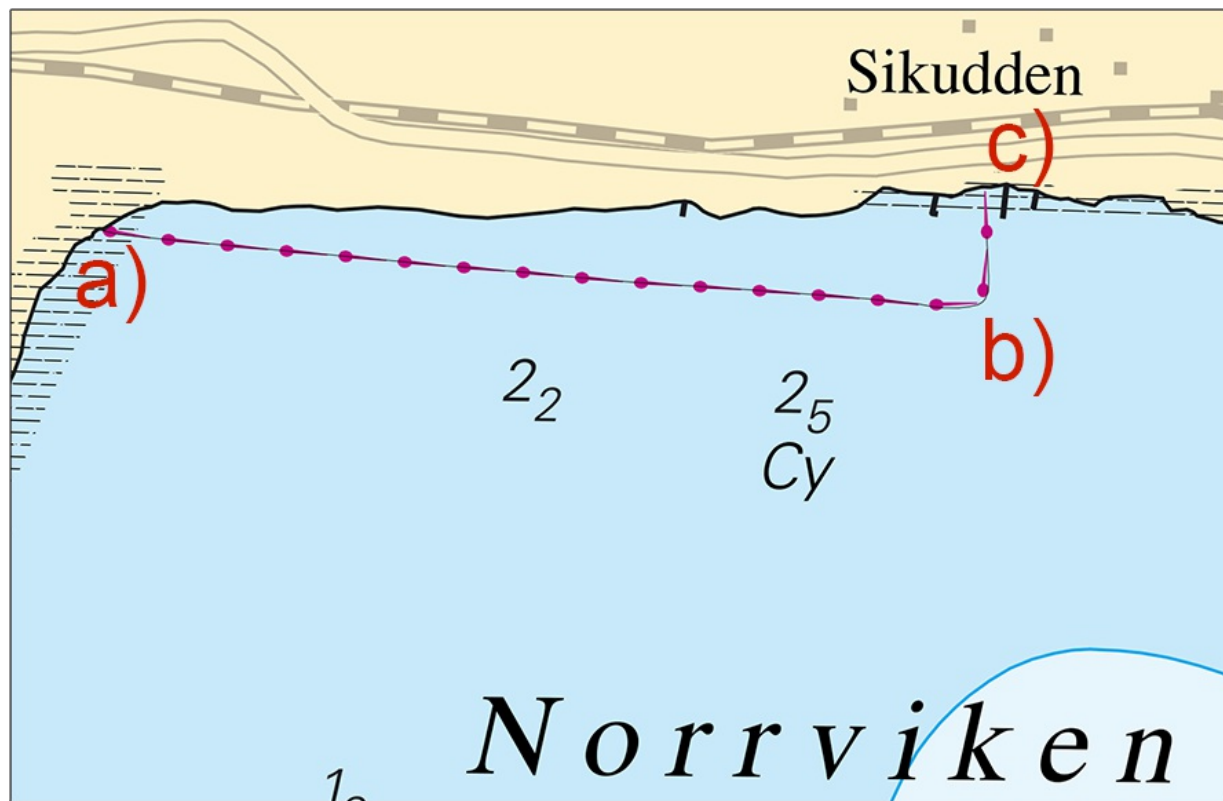

Sikudden. Supply pipeline

Skanska Sverige AB. Publ. 06 Jul 2022

*** 16726****Chart: 621, 622****Sweden. Northern Baltic. Slätbaken. SW of Slätbaken. Yxeltorpavik. Jetties.**

Amend	jetty according to chartlet	58-25,726N	016-33,945E
--------------	-----------------------------	------------	-------------

Bsp Ostkusten 2021/s36



Yxeltorpavik. Jetties

Utsättarn i Östergötland AB. Publ. 06 Jul 2022

*** 16891****Chart: 617, 6171, 6172****Sweden. Northern Baltic. S of Nynäshamn. Konabbsfjärden. Norrkärshällar. Buoyage.**Expired notices: [2021:887/16398\(P\)](#)

Replace	port hand spar buoy with south cardinal spar buoy	58-47,743N	017-53,059E
----------------	---	------------	-------------

BSP Stockholm S 2022/s24, s38

Sjöfartsverket. Publ. 06 Jul 2022

Lake Mälaren and Södertälje Canal

*** 16887 (T)**

Chart: 111

Sweden. Lake Mälaren and Södertälje Canal. Stockholm. Ekerön. Lovön. Tappström. Fairway closed.

Expired notices: [2022:915/16851\(T\)](#)

Time: July 18 - July 24, 0700 - 1900 LT and July 25 - August 14 and September 22 - October 15, 0000 - 2400 LT.

The fairway passing by Tappström is closed for all vessels during the stated period of time, due to construction of a new bridge.

New bridge at 'Tappström'	59-17,58N	017-48,61E
---------------------------	-----------	------------

Bsp Mälaren - Hjälmarén 2020/s49

Trafikverket. Publ. 01 Jul 2022

*** 16888 (T)**

Chart: 111

Sweden. Lake Mälaren and Södertälje Canal. Stockholm. Ekerön. Lovön. Tappström. Tappströmsbron. Reduced horizontal clearance July 2022.

Expired notices: [2022:914/16822\(T\)](#)

Time: Until mid of July 2022.

The horizontal clearance in the channel at 'Tappström' is reduced to 7 m during the stated time due to construction of a new bridge.

New bridge at 'Tappström'	a)	59-17,58N	017-48,61E
---------------------------	----	-----------	------------

Not shown in ENC.

Bsp Mälaren - Hjälmarén 2020/s49

Trafikverket. Publ. 30 Jun 2022

Central Baltic

*** 16901 (T)**

Chart: 71

Sweden. Central Baltic. Öland. Kårehamn. Less depth.

Time: Until further notice

Less depth than what is currently charted have been reported in the fairway to Kårehamn.

Maximum depth has been reported to be around 2.7 metres at MSL.

Kårehamn	56-57,42N	016-53,28E
----------	-----------	------------

Sjöfartsverket. Publ. 06 Jul 2022

Southern Baltic

* 16723

Chart: 839

Sweden. Southern Baltic. Trelleborg. Inner harbour. Depths.

Amend	depth of dredged area to 7,5m	a)	55-22,15N	013-09,10E
-------	-------------------------------	----	-----------	------------

Bsp Sydkusten 2020/s53

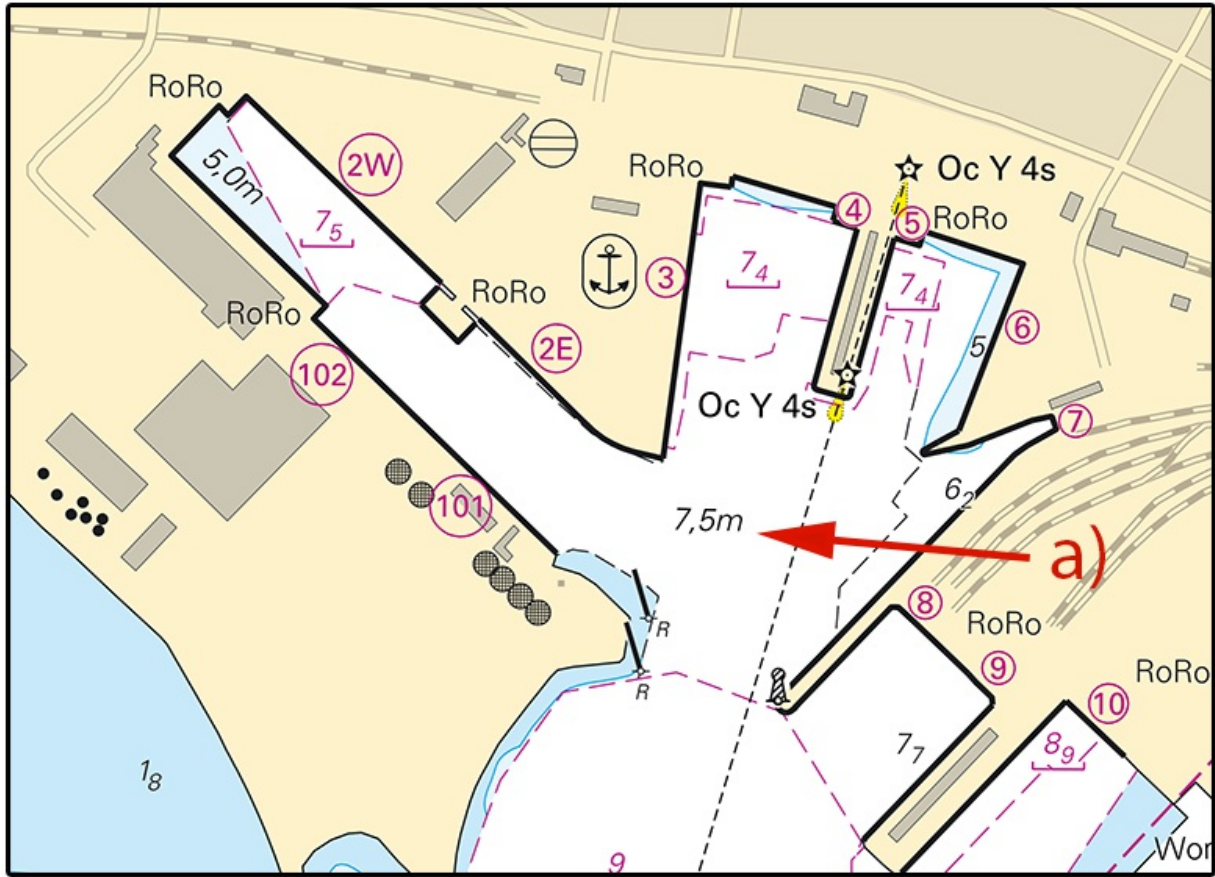

Trelleborg

Trelleborgs hamn Publ. 06 Jul 2022

*** 16808**

Chart: 714, 741, 7411

Sweden. Southern Baltic. N of Utlängan. N of Stenshamn. Underwater rock.

Insert	underwater rock	a)	56-02,141N	015-46,655E	
Amend	3 m depth contour so that a) is encircled				see chartlet

Bsp Hanöbukten 2022/s15, s17, s34, s35

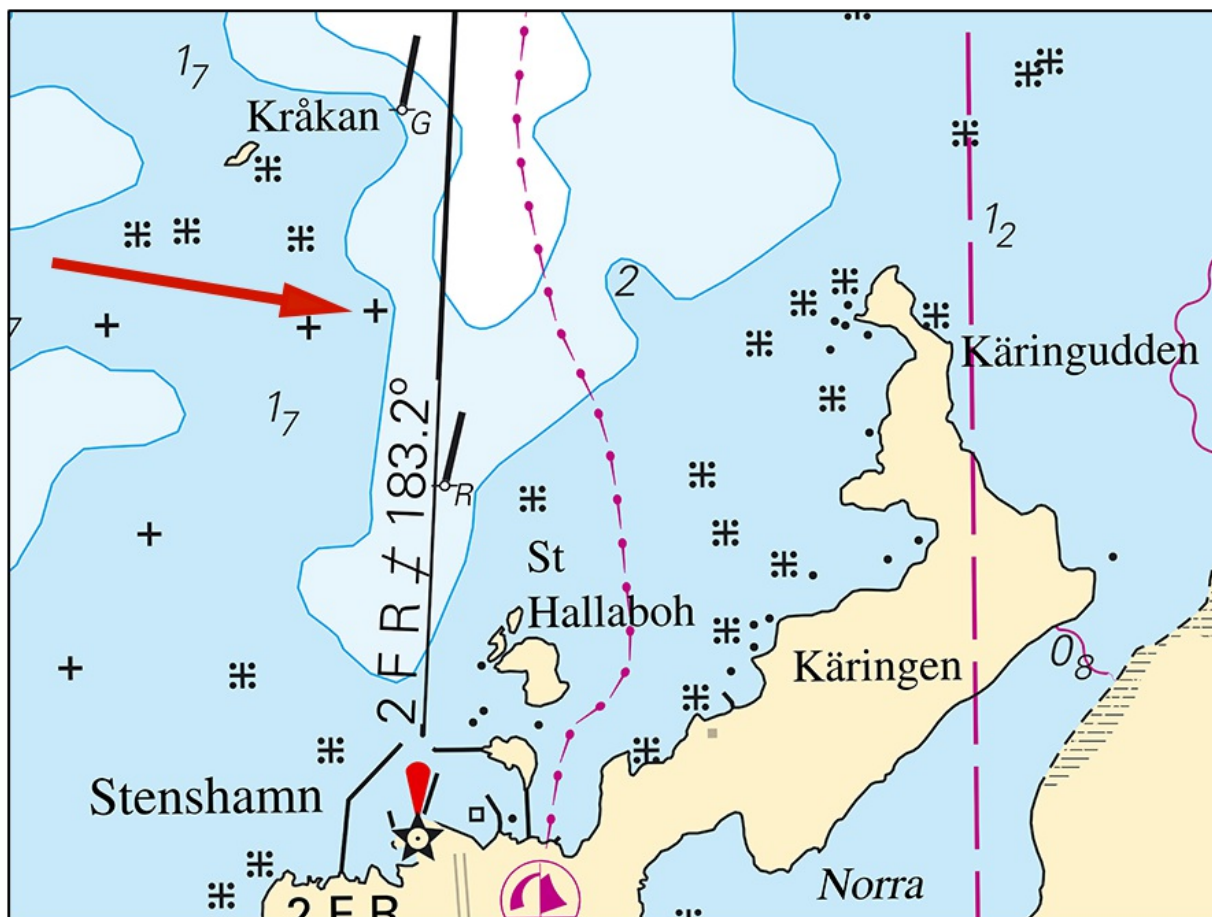

Utlängan. Stenshamn. Underwater rock

Transportstyrelsen. Publ. 06 Jul 2022

*** 16815 (T)**

Chart: 7411, 7413

Sweden. Southern Baltic. Karlskrona. Trossö. Closed area.

Time: July 25, 0700 LT until August 1, 0700 LT.

A water area marked by positions below will temporarily be closed for all unauthorized traffic in connection with 'Örlogstaden Poker Run'. The prohibition does not apply to race-, safety boats or pilot vessels. Refer to chartlet.

Restricted area within pos. a) - b)	a)	56-09,508N	015-35,653E
	b)	56-09,489N	015-35,685E

Not shown in ENC.

Bsp Hanöbukten 2022/s40, s41, s42, s43

Länsstyrelsen Blekinge. Publ. 06 Jul 2022

The Sound

* 16898

Chart: 922

Sweden. The Sound. Höganäs. Dredging operation temporarily discontinued.

Expired notices: [2022:914/16833\(T\)](#)

Time: Until autumn 2022.

Dredging operations have temporarily been put on hold.

Port of Höganäs	56-11,85N	012-32,62E
-----------------	-----------	------------

Bsp Sydkusten 2020/s50, Bsp Västkusten S 2021/s66

Höganäs AB. Publ. 06 Jul 2022

* 16911

Chart: 922, 9221

Sweden. The Sound. Helsingborg. Reporting. Note 124. Note 124 amended.

Amend	Note 124	Chart 9221, 922 and Small craft chart 'Sydkusten' page 55.
-------	----------	--

Bsp Sydkusten 2020/s55

Note 124

TRAFFIC INFORMATION: PORT OF HELSINGBORG

Call *Helsingborg Port Control* on VHF Ch 11 at least 1 hour before arrival or departure.

Special regulations apply for ferries in regular traffic.

Pleasure craft are not allowed to enter the port of Helsingborg but are referred to "Norra hamnen" or "Råå hamn".

TRAFIKINFORMATION FÖR HELSINGBORGS HAMN

Helsingborg Port Control ska anropas på VHF kanal 11 en timme före ankomst och avgång.

För färjor i reguljärtrafik gäller särskilda föreskrifter.

Gästande fritidsbåtar får inte anlöpa Helsingborgs handelshamn utan hänvisas till Norra hamnen eller Råå gästhamn.

Note 124

Helsingborgs hamn. Publ. 06 Jul 2022

Kattegat

* 16798

Chart: 924, 925

Sweden. Kattegat. Port of Varberg. Farehamnen. Leading lights.

Move	leading light 'Varberg västra nedre Iso 2s' to	a)	57-07,088N	012-14,272E
Move	leading light 'Varberg östra nedre Iso 2s' to	b)	57-07,070N	012-14,365E

Bsp Västkusten S 2021/s25, s62

Aarsleff Ground Engineering AB. Publ. 06 Jul 2022

*** 16903****Chart: 924, 925****Sweden. Kattegat. Port of Varberg. Farehamnen. Dolphins. Buoyage.**

See: 2022:918/16798

Replace	dolphin 'E'	with special purpose light buoy FI Y 3s	a)	57-06,931N	012-14,022E
Replace	dolphin 'F'	with special purpose light buoy FI Y 3s	b)	57-06,948N	012-14,110E
Replace	dolphin 'G'	with special purpose light buoy FI Y 3s	c)	57-06,963N	012-14,184E
Delete	dolphin 'H'		d)	57-06,955N	012-14,250E
Replace	dolphin 'I'	with special purpose light buoy FI Y 3s	e)	57-07,027N	012-14,296E
Insert	med speciallysboj FI Y 3s		f)	57-06,948N	012-14,248E

Bsp Västkusten S 2021/s25, s62

Aarsleff Ground Engineering AB. Publ. 06 Jul 2022

Skagerrak*** 16895 (T)****Chart: 933, 9331****Sweden. Skagerrak. Brofjorden. Preemraff. Berth 1 - 4. Repair and diving work.**

Time: Until November 1, 2022.

Repair work including diving work is performed at jetty 1 - 4. Signal flag 'A' hoisted whenever divers are in the water.

Vessels approaching jetties 1 - 4 shall call Port of Brofjorden on VHF Ch 10 when passing beacon no. 3 at the latest.

Mariners are advised to pass with caution and to refrain from maneuvering in the proximity of the working area.

Jetty 1 - 4	58-21,23N	011-26,18E
-------------	-----------	------------

Bsp Västkusten N 2021/s15, s16, s28

Sjöfartsverket. Publ. 30 Jun 2022

Lake Vänern and Trollhätte Canal*** 16900****Chart: 1353****Sweden. Lake Vänern and Trollhätte Canal. Trollhättan. Bridge 'Stallbackabron'. Vertical clearance.**

Expired notices: 2022:908/16706(T)

Vertical clearance has been restored.

Bridge 'Stallbackabron'	a)	58-18,59N	012-19,02E
-------------------------	----	-----------	------------

Trollhätte kanal - Dalslands kanal 2020/s22

Alucrom. Publ. 06 Jul 2022